City of Willoughby Hills community bulletin board for 2/16/16

To advance slides, press your page-down key

City of Willoughby Hills

35405 Chardon Road
Willoughby Hills Ohio 44094
440-946-1234

Welcome to the
Willoughby Hills Community Channel

WHTV

Community Television

City of Willoughby Hills

35405 Chardon Road
Willoughby Hills Ohio 44094
440-946-1234

City Departments

•City Hall	440-946-1234
•Mayor Robert Weger	440-946-6614
•City Hall Fax	440-975-3535
•Building & Zoning	440-975-3550
•Council Office	440-975-3541
•Recreation	440-975-3540
•Service	440-918-8740
•Mayor’s Court	440-942-5050

City of Willoughby Hills

35405 Chardon Road
Willoughby Hills Ohio 44094
440-946-1234

Robert M. Weger, Mayor

Nancy Fellows, Council President, Council at Large

John Plecnik, Council Vice-President, Council at Large

Christopher Biro, Council at Large

David Fiebig, Council at Large

John Plecnik, Council at Large

Jennifer Sommers Greer, District 1

Janet Majka, District 2

Chris Hallum, District 3

Emergency: Dial 911

Police

Non-emergency phone:
(440) 942-9111

Fire

Non-emergency phone:
(440) 942-7207

www.WilloughbyHills-OH.gov

The Willoughby Hills Fire Department is now on Twitter. @WHFireRescue

FOLLOW US ON twitter

facebook

It's easy, just click on these active buttons on the fire department homepage at www.WilloughbyHills-OH.gov

City Council Meetings

Council meetings are held

on the <u>second</u> and <u>fourth</u>

Thursdays at <u>7pm</u>

(Meetings are televised live - here on WHTV)

Council Chambers - City Hall, 35405 Chardon Road

Council Committees meet as needed and are announced on subsequent pages

ALL MEETINGS ARE OPEN TO THE PUBLIC

Board & Commissions Meetings

The Planning & Zoning Commission & Architectural Board of Review	**1st & 3rd Thursdays 7pm**

MEETING OF THURSDAY, FEBRUARY 18, 2016 CANCELLED!

The Board of Building & Zoning Appeals	**2nd Tuesday 8pm**
The Recreation Commission	**1st Wednesday 7pm**

All other Boards and Commissions meet as needed and are announced on subsequent pages

Or go to www.WilloughbyHills-OH.gov
And see the Calendar of Events

ALL MEETINGS ARE OPEN TO THE PUBLIC

City Council meeting agendas, minutes, ordinances, and resolutions can be viewed on our website:

www.WilloughbyHills-Oh.gov

It's easy! – with just three clicks:

Click on "Government"> "City Council" > Council Records

PRIMARY ELECTIONS

WILL BE

HELD

MARCH 15, 2016

Need your driveway plowed?

Call City Hall for a list of snow plow companies!!

(440) 946-1234

Or go to the News & Events Page At www.willoughbyhills-oh.gov

Listing of names is for informational purposes only!

REVERSE 9-1-1

Enroll your Cell Phone in the Reverse 9-1-1 Databank to receive emergency information

at

http://arcgis.lakecountyohio.gov/PublicR911Enroll/

Or call the

Lake County Sheriff's Office

(440) 350-5517

The Willoughby Hills Lions Club is accepting applications for scholarships

Scholarships are available to Willoughby Hills graduating seniors.

Pickup application forms from your school guidance counselor or call Florine O'Ryan at 440-951-1826

Deadline for applications: April 15th

Go to www.willoughbyhills-oh.com for details

INCOME TAX HELP FOR SENIORS

Free - (by A.A.R.P.)

Federal & State Income Taxes

Mondays ~ Starting Feb.8, 2016

9:00 a.m. to 12:30pm

at the Community Center - 35400 Chardon Road

– Appointment required –

Call City Hall at 440-918-8730
to schedule your time

Regional Income Tax Agency
Municipal Taxpayer Assistance Event

FREE MUNICIPAL INCOME TAX RETURN PREPARATION

MARCH 10, 2016 ~ 1PM TO 7PM

Willoughby City Hall

1 Public Square, Willoughby, OH 44094

For Details Call RITA (800) 860-7482

EMPLOYMENT OPPORTUNITIES

Please check our website for employment opportunities

www.WilloughbyHills-OH.gov

or call City Hall (440) 946-1234

CURRENT POSITIONS AVAILABLE

Full-Time Police Officer

(must take Civil Service Exam)

Part-Time Police Officer

Part-Time Property Staff Member

Adult Education Resource Center at St. Noel

DO YOU NEED HELP WITH…

GED (high school diploma) preparation?

Reading Skills?

Math Skills?

Great! Let's get started. We are here for you. Let us know what your learning needs are. You can bring your kids along for reading and homework help too! Ask about child care.

Mondays and Thursdays, 6 to 8 pm, starting February 22, 2016

St. Noel Church

35200 Chardon Rd.

Willoughby Hills 44094

Please call us with your questions at: (440) 946-0887

Email: AEresource@stnoel.org

PURCHASING OPPORTUNITIES

AUCTION OF SURPLUS ITEMS

City of Willoughby Hills

March 1st through March 22nd 2016

Public Internet Auction

www.publicsurplus.com

For a detailed list of items

call City Hall (440) 918-8730

Or go to www.willoughbyhills-oh.gov

Cuyahoga County Airport Ready to Launch Alternative 23's Plans to Expand Existing Runway

See www.willoughby-oh.gov for complete article from Cleveland.com

!! ATTENTION !!

RESIDENTS WITH TRASH PICK-UP CONTRACTS

~ <u>PLEASE NOTE THE FOLLOWING</u> ~

WHEN PUTTING OUT HEAVY TRASH . . .

a) items should not exceed 50# weight limit,

b) freon and doors must be removed from refrigerators/appliances and properly tagged,

c) carpet must be rolled and tied into lengths not to exceed 4',

d) Furniture - upholstered furniture, mattresses and box springs must be bagged or wrapped in plastic to prevent bed bug transmission,

e) wood products must be bundled and tied in lengths not to exceed 4'.

PLEASE CALL TO SCHEDULE THE PICK UP FOR THE HEAVY ITEM(S).

RUBBISH BAG PROGRAM

Want a good alternative to an ongoing rubbish hauling contract?

Pay for rubbish collection by the <u>bag</u> instead of by the <u>month</u>

Republic Services Company picks up City Hall-issued “yellow” bags without a monthly contract.

(The 30-gallon bags cost only $32.50 for 10 bags)

Contact City Hall at 440-946-1234 for details

A free Prescription Drug Disposal facility is located in our police department lobby

Please don't flush unused and unwanted drugs down the toilet

<u>Dispose of them properly</u>

Simply place the unused medications in the slot

There are no forms to fill out and no questions asked

~ it only takes a minute ~

RECYCLING NEWS

Residents may dispose of papers and phone books in the Abitibi bins*

(no cardboard, please)

<u>and</u>

the proceeds go to the City's W.H.I.S.P.E.R. (Senior Assistance) Program.

**These are the yellow and green bins located at City Hall and the Community Center.*

RECYCLING NEWS

Residents may now recycle

City Hall is no longer accepting Computers and Electronic Devices for recycling

at www.willoughbyhills-oh.gov for details

LAKE COUNTY NEWS

DID YOU KNOW……that reducing runoff with a ***Rain Barrel*** may **reduce your water utility bill** in the summer, as well as help **reduce the amount of water that flushes through a stream** during a rain storm and **filter out some of the pollutants**…?

For More Info
Call (440) 350-5900
Or go to www.lakecountyohio.gov/smd

LAKE COUNTY NEWS

DID YOU KNOW……that you can view the **results of food safety inspections** on the Lake County General Health District's website…?

For More Info
Call (440) 350-2543
Or go to www.lcghd.org

St. Pauly Clothing Drop-Off

Sponsored by St. Noel Church

35200 Chardon Rd., Willoughby Hills, OH 44094

Clothing, shoes, sneakers, belts, purses, linens, blankets and drapes

Visit www.St-Pauly.com for more info

~ OR ~

Contact Anthony Camino at St. Noel

(440) 946-1128 X22 ~ acamino@stnoel.org

Willoughby Hills Boys Baseball

2016 Baseball Registration

is now underway

and will end on March 2nd

9:00am to 1:00pm

at the Community Center - 35400 Chardon Road

Forms also available at City Hall or at our website:

WWW.WILLOUGHBYHILLS-OH.GOV

For information, call the Recreation Dept at 975-3540

or e-mail: Recreation@WilloughbyHills-OH.gov

Willoughby Hills Girls Softball

2016 Softball Registration

is now underway

and will end on March 2nd

9:00am to 1:00pm

at the Community Center - 35400 Chardon Road

Forms also available at City Hall or at our website:

WWW.WILLOUGHBYHILLS-OH.GOV

For information, call the Recreation Dept at 975-3540

or e-mail: Recreation@WilloughbyHills-OH.gov

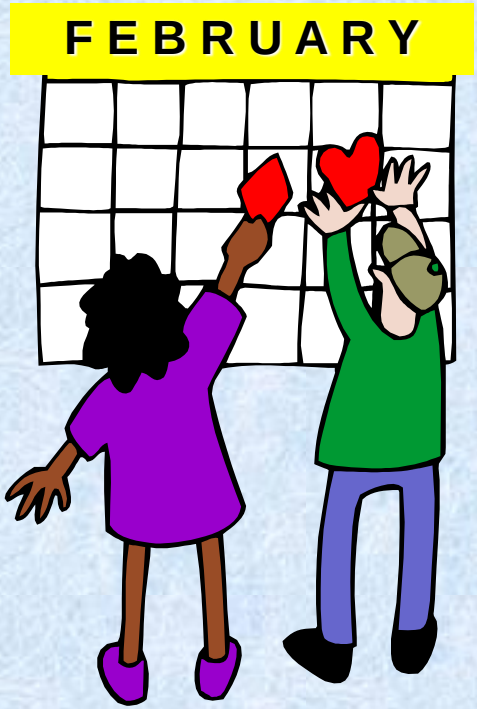

CITY CALENDAR

Our city calendar can be viewed on the City's website:

www.WilloughbyHills-Oh.gov

It's easy!

The calendar is located at the bottom of the home page.

ST. NOEL CHURCH
LENTEN FISH FRY

St. Noel Banquet Center

35200 Chardon Rd., Willoughby Hills, OH 44094

FRIDAY'S
February 12th ~ March 18th
4:30pm ~ 7:00pm

Questions? Call (440) 946-6635

Community Luncheon

First Covenant Church

29400 Chardon Road – at Rockefeller Rd.

Saturday, February 20th, 2016
12:30pm

John W. King
"Abraham Lincoln"

MENU: Lasagna with Tossed Salad, Garlic Bread, and Red Velvet Cake for dessert ~ All for $5 !!

Call Vicki Otto (440) 781-1555
for reservations *(required ~ call before 2/16/16!!)*

IT'S PANCAKE BREAKFAST TIME AGAIN!

SUNDAYS, MARCH 6TH, 13th, and 20th

8:30am – 1:30pm
at the Community Center

ALL YOU CAN EAT

Blueberry & Regular Pancakes and French Toast

PLUS Sausage, Juice and Coffee

$7.00 AT THE DOOR OR $6.50 PRE-SALE

Children ages 6-12 are $4.00 / Under age 4 are FREE!

TICKETS AVAILABLE AT CITY HALL AND COMMUNITY CENTER

OR CALL (440) 975-3540

Now Appearing At The Community Center Art Gallery

(always free admission)

Featuring Artist Works

From

"Beautiful Cleveland"

Jackson Koch

Julie Cook

Michelle Drackett

Bill Naiman

On display now through
March 6th 2016

MARCH ART GALLERY IS A PHOTO CONTEST !!

Entry Deadline is February 15, 2016

Reception is March 11, 2016

For more information please visit us on our Facebook page or our website at willoughbyhills-OH.gov/recreation

SPRING CRAFT SHOW

SATURDAY, MARCH 19, 2016

9am to 3pm

Willoughby Hills Community Center

For details call (440) 975-3540
or go to www.WilloughbyHills-OH.gov

GET FIT!

Zumba Fitness

6:30pm to 7:30pm

Mondays & Thursdays

Classes by “Matter of Fitness”

only $7 per class, or TEN for $60

call to register: Diana at 216-337-7419

HAVE FUN WITH YOGA!

by Chris Keller
Certified Yoga Therapist

Wednesdays

6:30pm-7:30pm

at the Community Center

only $10 per class

Join our NEW LaBlast Class!

TUESDAYS 6:30-7:30 pm at Willoughby Hills Community Center!

LaBlast®
Dance • Fitness • Lifestyle

LaBlast's creator is **Louis van Amstel from "Dancing with the Stars!"** You'll have fun learning the dances seen on DWTS while enjoying a variety of music and best of all, burning calories & blasting away unwanted fat.* LaBlast dance fitness is partner-free & for ALL ages, shapes and fitness levels. NO experience needed.

LaBlast®

Dance • Fitness • Lifestyle

WHEN: EVERY TUESDAY 6:30-7:30 p.m. **Starts September 15th and *you can join in any Tuesday thereafter.*** You do **not** have to attend from start.

WHERE: **Willoughby Hills Community Center** 35400 Chardon Rd. Lower Level in the Schaefer Room. **Pay as you go.** No registration required.

COST: **$7** a class for WH residents. **$8** non-residents. **$6** Seniors 65+

Check in starts at 6:15. Please arrive early as class starts promptly at 6:30.

Wear comfortable clothes & tennis shoes and bring a water bottle.

Contact Mary Beth with any questions: (440) 478-1041 or email: LaBlastCLE@gmail.com

WILLOUGHBY-EASTLAKE PUBLIC LIBRARY

HOURS

MON-THURS
11am-8pm

SAT & FRI
11am-5pm

CLOSED - SUNDAY

AT THE COMMUNITY CENTER

942-3362 - www.wepl.lib.oh.us

For a complete listing of upcoming programs at the Willoughby Hills Library

Call (440) 942~3362

Or go to

www.willoughbyhills-oh.gov

And click on “Community” then ‘Library’

ATTENTION SENIORS

Senior Citizens who own and reside in their own home may be eligible for the

Homestead Property Tax Exemption

This could result in a substantial savings in property taxes. For help filing the application, contact Florine O'Ryan at:

440-951-1826

Senior Center Equipment

- Treadmill & Step machine
- Pool Tables (regulation & bumper)
- Big screen TV
- Poker table
- Computer

For your protection you must have a buddy when using the exercise equipment!

Available Mon-Fri 9am to 4pm

Senior Health

YOGA FOR SENIORS

Fridays at 11am

Fee: $4 per class

Stretching, Weights ~ No Jumping

Call Florine for info (440) 951-1826

Senior Health

Tai Chi Exercise Class

Improving flexibility, balance & strength

Wednesdays ~ 10am to 11am

NEW Beginner Class

11am to 12pm

3pm to 4pm

$4 per class

For more details and to register
call Florine O'Ryan (440) 951-1826

Senior Center Activities

Attorney Deborah Loughner is available to meet with you at your convenience at the Senior Center to answer any of your legal questions

Contact her for an appointment

(440) 255-7711 ~ Email: dloughner@rghk.com

Also, as a member of our Senior Center, you are entitled to a complimentary telephone consult

Senior Center Activities

POT LUCK LUNCH

Beverage and Place Setting Provided

Tuesday, February 16th, 2016

11:30 am

Carolyn Patton ~ Betsy Ross

Senior Center Activities

Bridge Players
Wednesdays at 12:30pm

Mahjongg Players
Fridays at 1:00pm

Pinochle Players
See schedule at Senior Center for dates

Book Review Club
Third Wednesday at 4:00pm

Senior Center Activities

Quilting or Sewing

Second Monday of the Month – 10AM

Knitting, Crocheting & Needlework

Thursdays at 10am

Senior Center Activities

BOOK BROWSERS

Monday, February 22nd, 2016

10:00am

~ Read a Book !! ~

Call Kathy with Questions - (440) 942-2964

Become a Sponsor of

The Willoughby Hills Veterans Memorial Park

located immediately behind the Veterans Memorial on Chardon Road (opposite the fire station)

Pickup a sponsor form at City Hall or see the news story under *CITY NEWS AND EVENTS* at

www.WilloughbyHills-Oh.gov

City of Willoughby Hills

35405 Chardon Road
Willoughby Hills Ohio 44094
440-946-1234

Our Community Center is available for rent

Great for small groups, meetings and events for up to 160 attendees

For more information, send an e-mail to:

CommunityCenter@WilloughbyHills-oh.gov

or call: (440) 975-3540