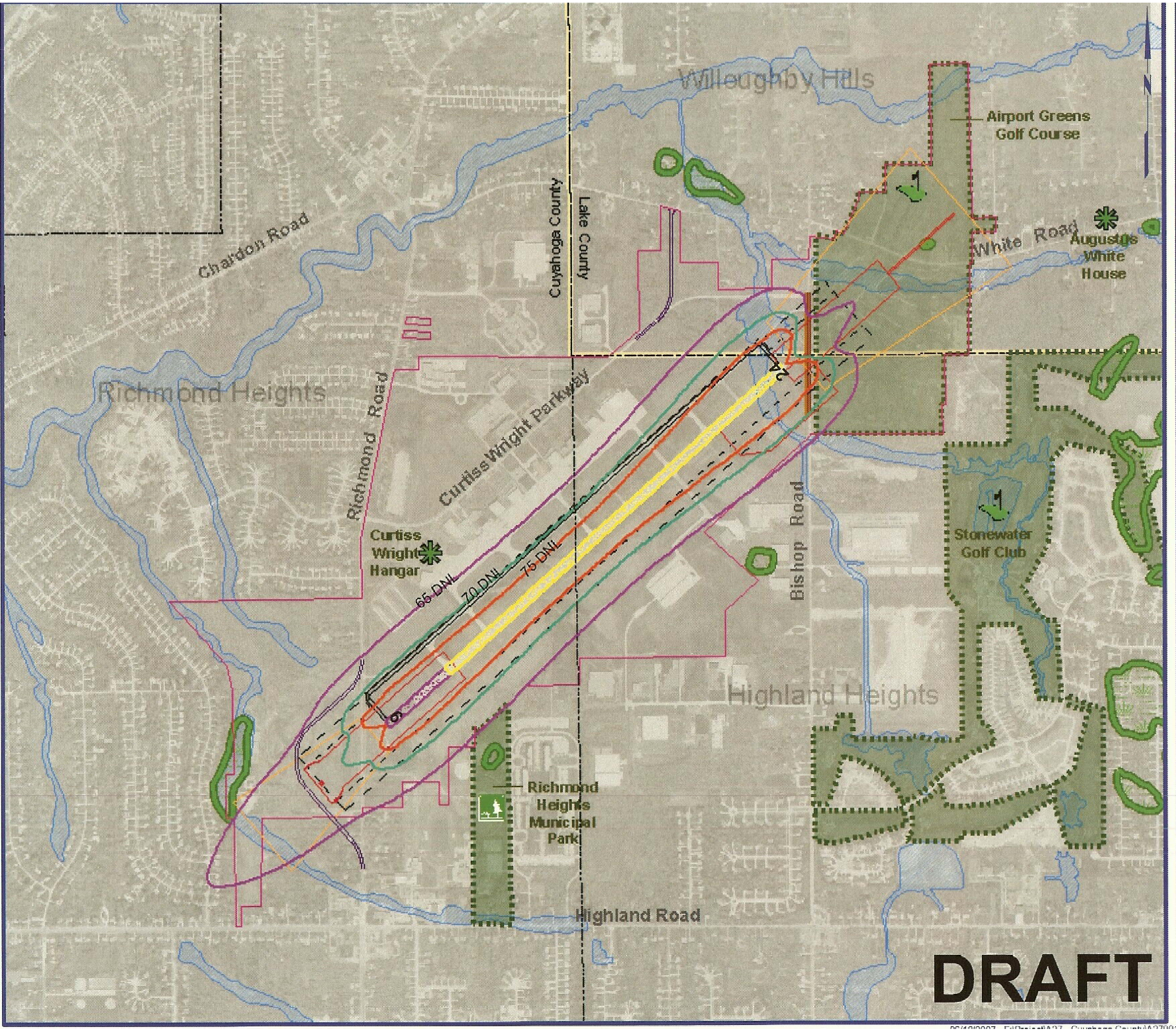

Cuyahoga County Airport

LEGEND

- Existing runway to remain
- Existing pavement to be removed
- New runway or runway extension
- Site requirements for NAVAIDs
- Runway safety area
- Runway object free area
- Runway protection zone
- Airport property line
- Tunneled road
- Relocated road
- Wetlands
- Floodplains
- 4(f) Resource
- Golf Course
- Park
- Historical Resources

SUMMARY

* Extend Runway 6 end 900 feet incorporating stopway
* Standard RSA and ROFA beyond both runway thresholds
* Realign Richmond Road and Curtiss Wright Parkway
* Install tunnel on Bishop Road
* 6,002-foot runway length available for takeoffs on Runway 6
* 6,002-foot runway length available for takeoffs on Runway 24
* Noise contours shown are for year 2025

Usable Runway Length

Runway	6	24
Landing Length	6,002'	6,002'
Departure Length	6,002'	6,002'
Overall Length	6,002'	

0 750 1,500 Feet

Figure 5-40

Alternative 40

Standard RSA and ROFA (Realign Richmond Rd, Tunnel Bishop Rd)